Proposal

CITY OF SYDNEY

Lower Fort Street and Cumberland Street, Dawes Point
Proposed Parking Changes

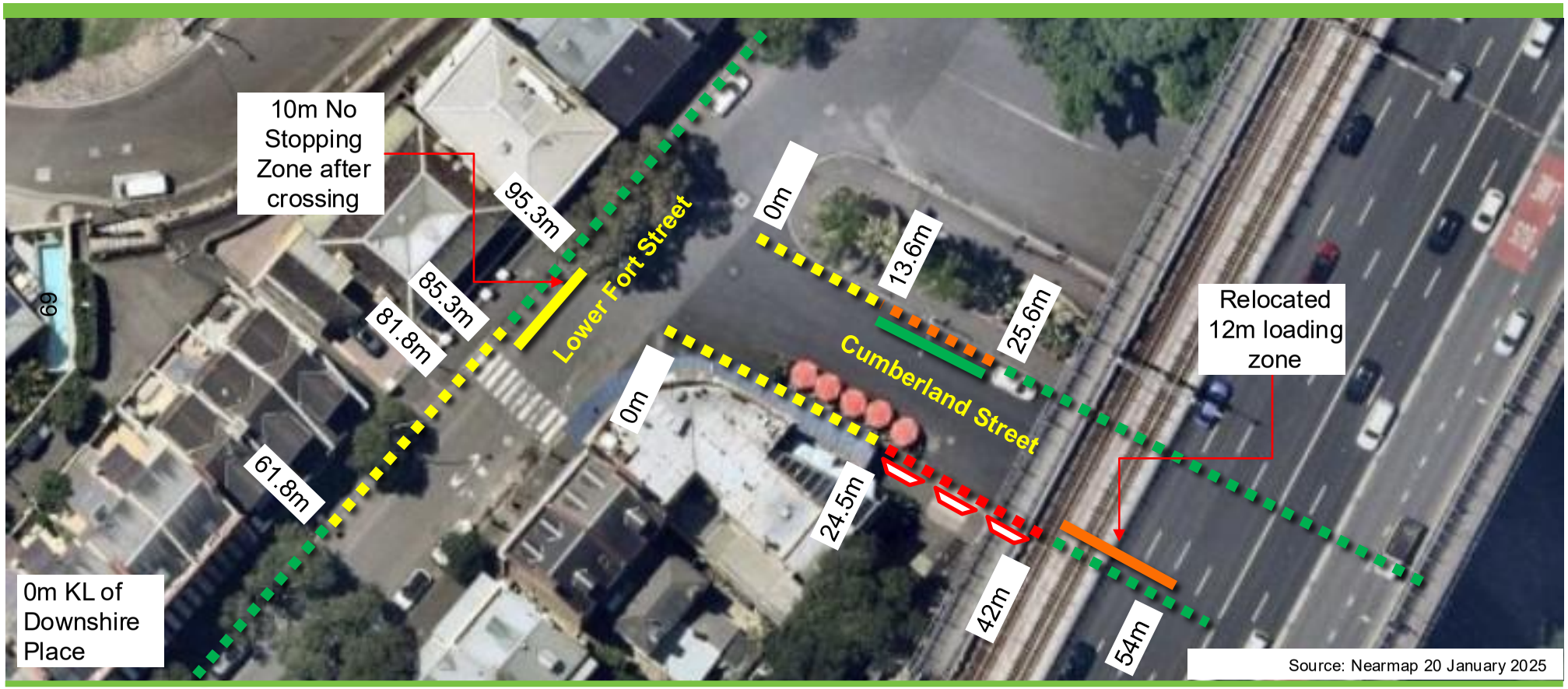

Existing

- No Stopping
- No Parking
- Driveway
- 2P Ticket 8am – 10pm Permit Holders Excepted Area 16
- Loading Zone Ticket 7am-6pm Mon-Fri 7am-10am Sat 2P Ticket 6pm-10pm Mon-Fri 10am-10pm Sat 8am-10pm Sun & Public Holidays

Proposed

- Loading Zone Ticket 7am-6pm Mon-Fri 7am-10am Sat 2P Ticket 6pm-10pm Mon-Fri 10am-10pm Sat 8am-10pm Sun & Public Holiday
- 2P Ticket 8am – 10pm Permit Holders Excepted Area 16
- No Stopping

N not to scale